

Weekly CORE CONNECT

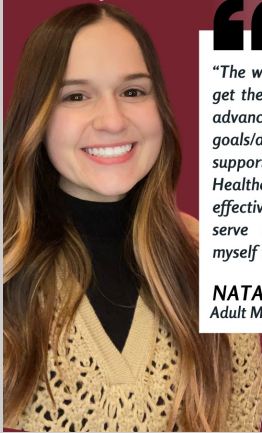

Story-Changer Testimonial



“

"The work I do is important because I get the opportunity to touch lives and advance their abilities to reach their goals/dreams. With the healthy and supportive environment at Community Healthcore, it helps not only give an effective structure for the people we serve but also for individuals like myself to grow as a clinician."

NATALIE SMITH
Adult Mental Health Case Manager



We're Hiring! Mental Health Case Managers

Join our Team of Story-Changers!
APPLY HERE!

Adult Mental Health Case Manager

Child & Adolescent Mental Health
Case Manager

Welcome, Story-Changers!

APRIL 2023 NEW HIRES

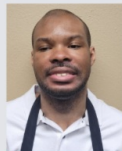

Shelby Logan
The Percolator

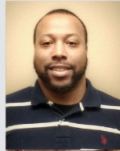

Calvin Lacy
Transportation Aide



Tanisha Bright
QMHP - YES Waiver

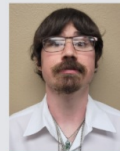

Kendall Burchfield
The Percolator



Shawn Mitchell
COPSD Counselor



Brenda Hamilton
UFS - CORE

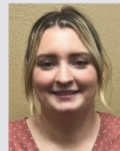

Kristina Head
Behavioral Health Intern



Pam Jackson
Accounts Payable

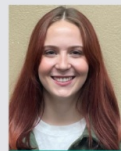

Melanie Brewer
QMHP - Children's



Tammy Jones
Tatum ISD Mental Health



Penny Mills
UFS Carthage

CHC in the Community

MENTAL HEALTH AWARENESS MONTH 2023



Katie Roberson, Mental Health First Aid Outreach Worker and the Mental Health First Aid mascot, ALGEE at the community Youth Mental Health First Aid training on Friday, May 19 in Atlanta.

Come by and check out the new Community Healthcore location at Synergy Park, 100 N. Bolivar St. Suite 201 - 203 in Downtown Marshall. The location is in partnership with East Texas Baptist University for workforce and community development.

Back to School Supply Drive & Resource Fair

Save the Date!

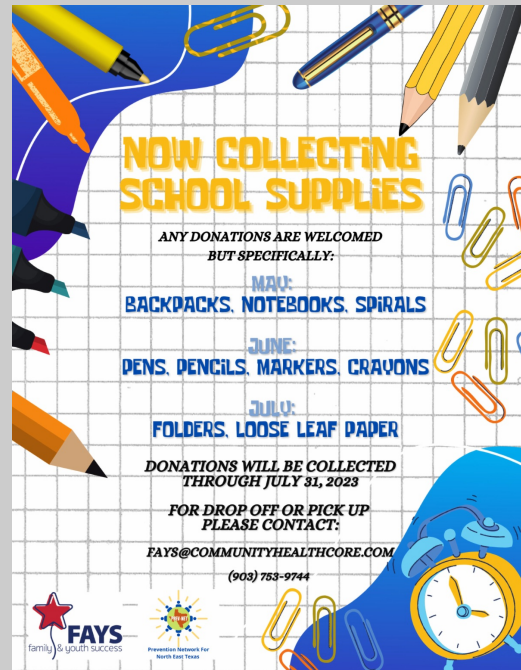

The FAYS and PREV-NET Programs are happy to share with you that our second annual **Back-To-School Supply Drive and Resource Fair** will be on August 12th from 10:00am to 1:00pm at the Longview Mall (3500 McCann Rd)!

We are currently accepting donations!

This month, we are asking for donations of backpacks, notebooks and spirals. If you would like to donate, you can purchase supplies and drop them off at the Woodbine or Med Plaza locations in Longview (or even the Gilmer office). Our goal is to have twice the donations we had last year to better help the youth and families of East Texas.



MEMORIAL DAY 2023

WE HONOR ALL THE SACRIFICES MADE BY OUR HEROES

In observance of Memorial Day, our offices and clinics will be closed on **Monday, May 29, 2023.**



Community Healthcore | 107 Woodbine Place, Longview, TX 75601

[Unsubscribe](#) patti.brady@communityhealthcore.com

[Update Profile](#) | [Constant Contact Data Notice](#)

Sent by patti.brady@communityhealthcore.com in collaboration with



Try email marketing for free today!